

O.H. TANK 6'x11'x4' HT. SCIENTIFICALLY CLOSED

P. plan

SPECIFICATIONS

- * FOUNDATION IN P.C.C. 1:4:8 MIX.
- * BRICK WORK IN G.M. 1:5 USING STOCK BRICK
- * ROOF, SUNSHADE, LINTEL, ECT. R.C.C. 1:2:4
- * PLASTERING IN G.M. 1:4 1/2 THICK
- * FLOORING IN P.C.C. 1:4:8 MIX.
- * MOSAIC FLOORING.
- * ALL JOINERY IN TEAK WOOD.

SCHEDULE OF JOINERY

D	DOOR	3'5" x 7'0"	100 x 210
DI	DOOR	2'9" x 7'0"	80 x 210
W	WINDOW	6'0" x 4'6"	180 x 135
WI	WINDOW	4'6" x 4'6"	135 x 135
V	VENTILATOR	3'0" x 2'0"	90 x 60
R/S	ROLLING SHUTTER	10'0" x 8'0"	300 x 240

MMDA [B]/PP No. 10778/78/91

- NOTE: C.N. 20858/91
- * PROPOSED
 - * ROADS SECURITY BOUNDARY
 - * GROUND AREA
 - * G.F. PLINTH AREA
 - * G.F. PLINTH AREA
 - * STAIR ROOM AREA
 - * G.F. AREA PLANT SAID ROOF U.P.
- E.A. 5271/91 DATED 6.9.91

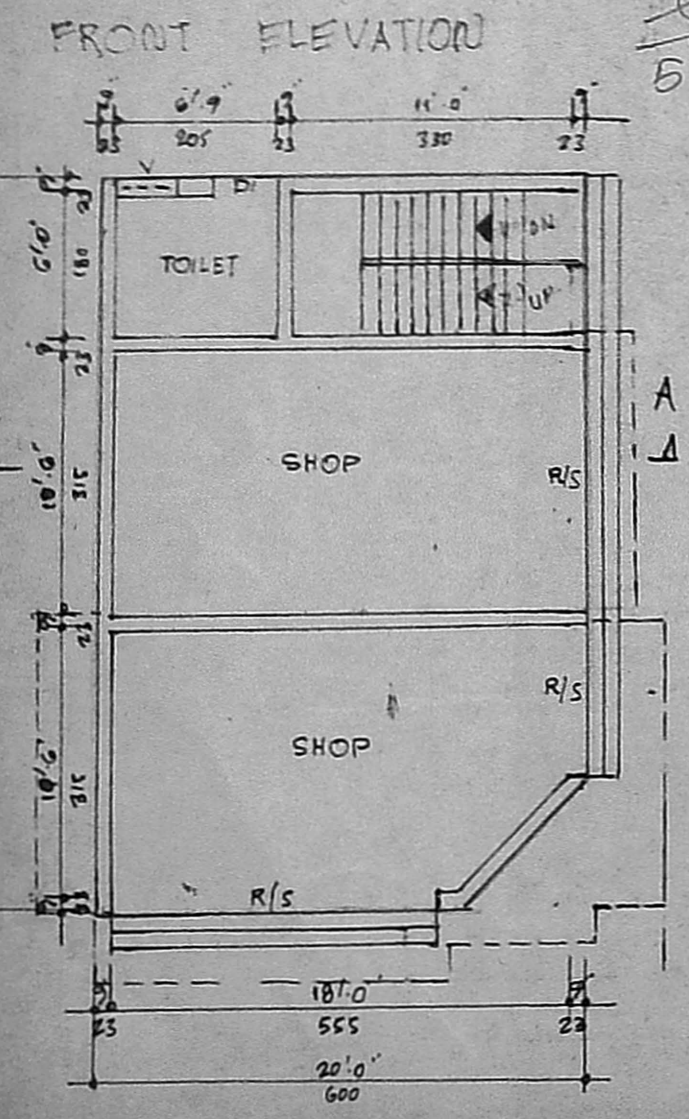
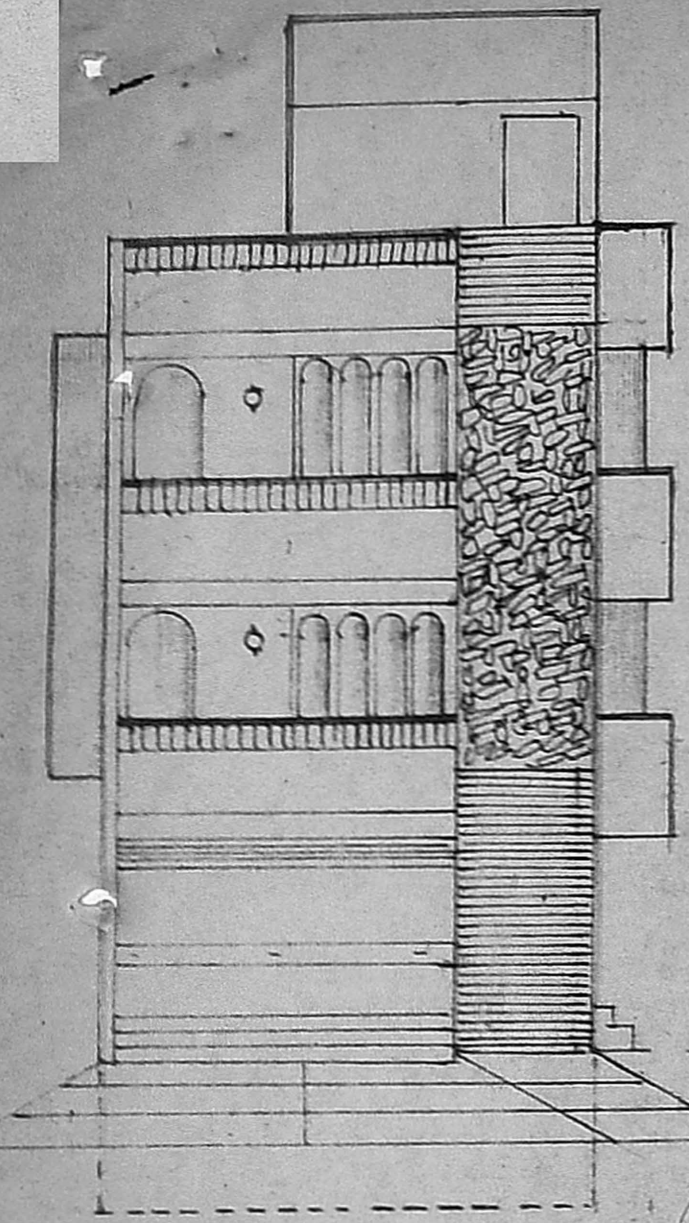
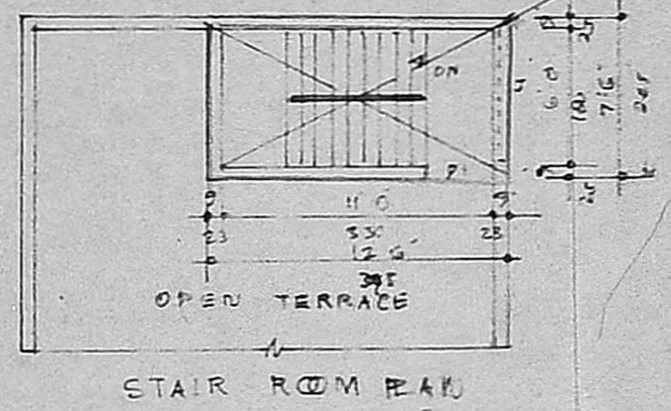
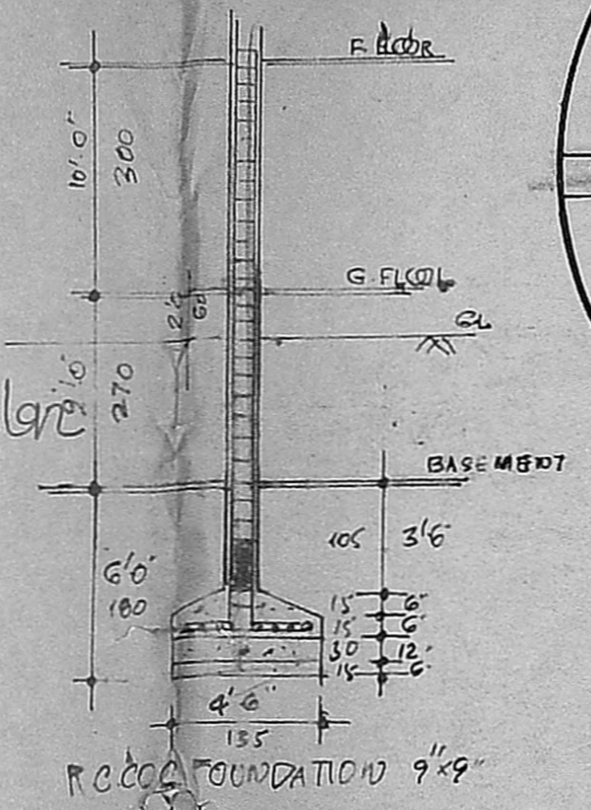
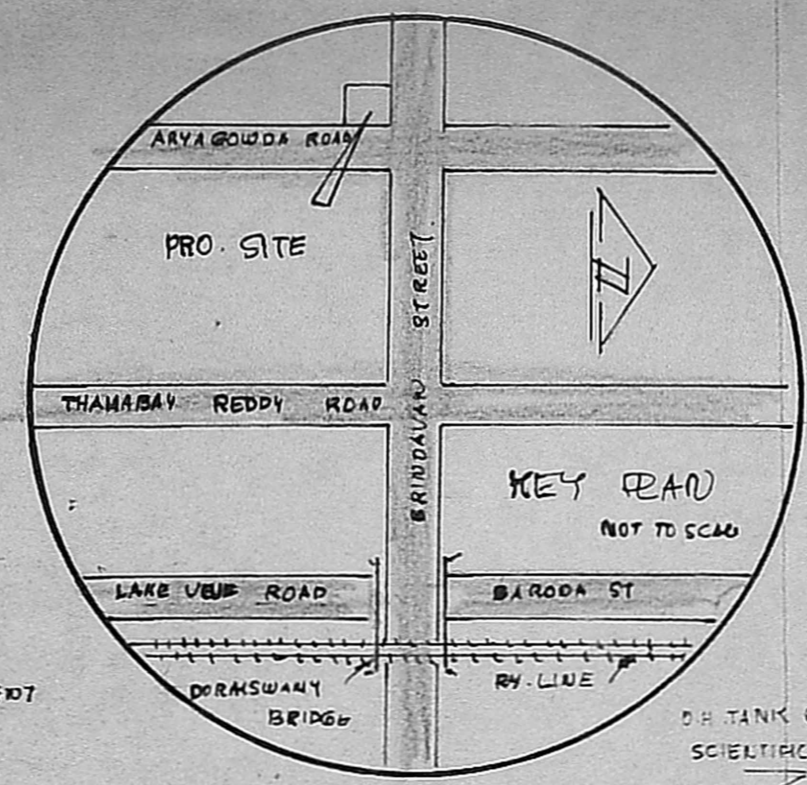

GROUND FLOOR PLAN

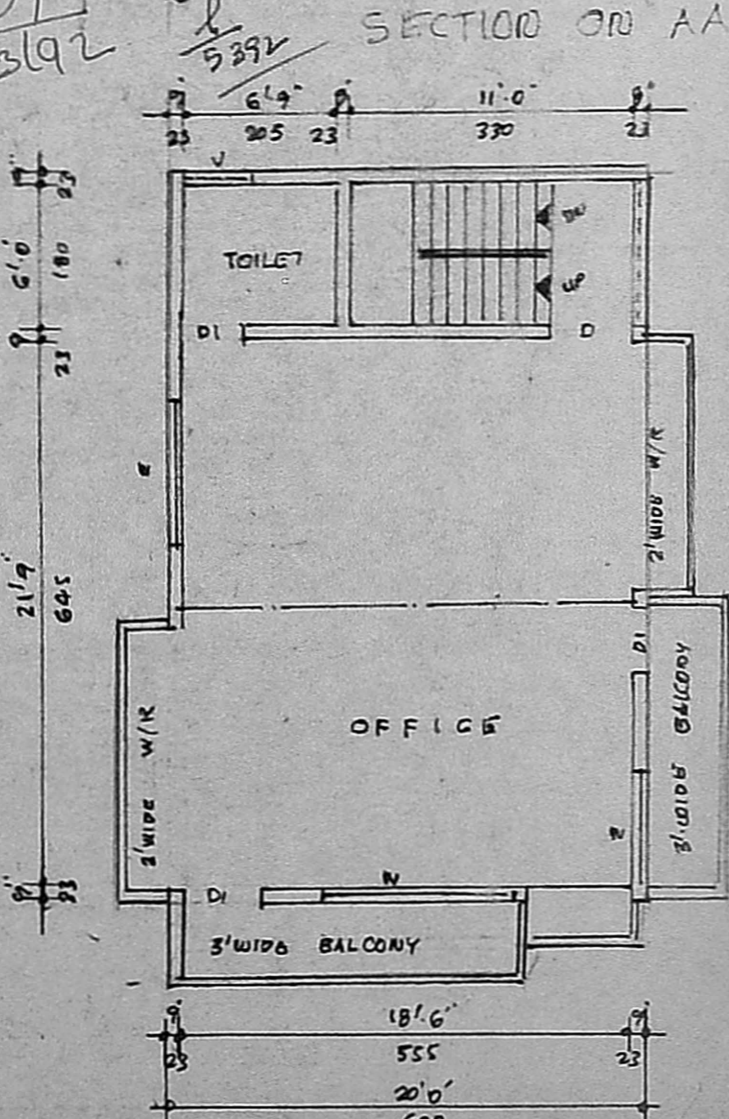
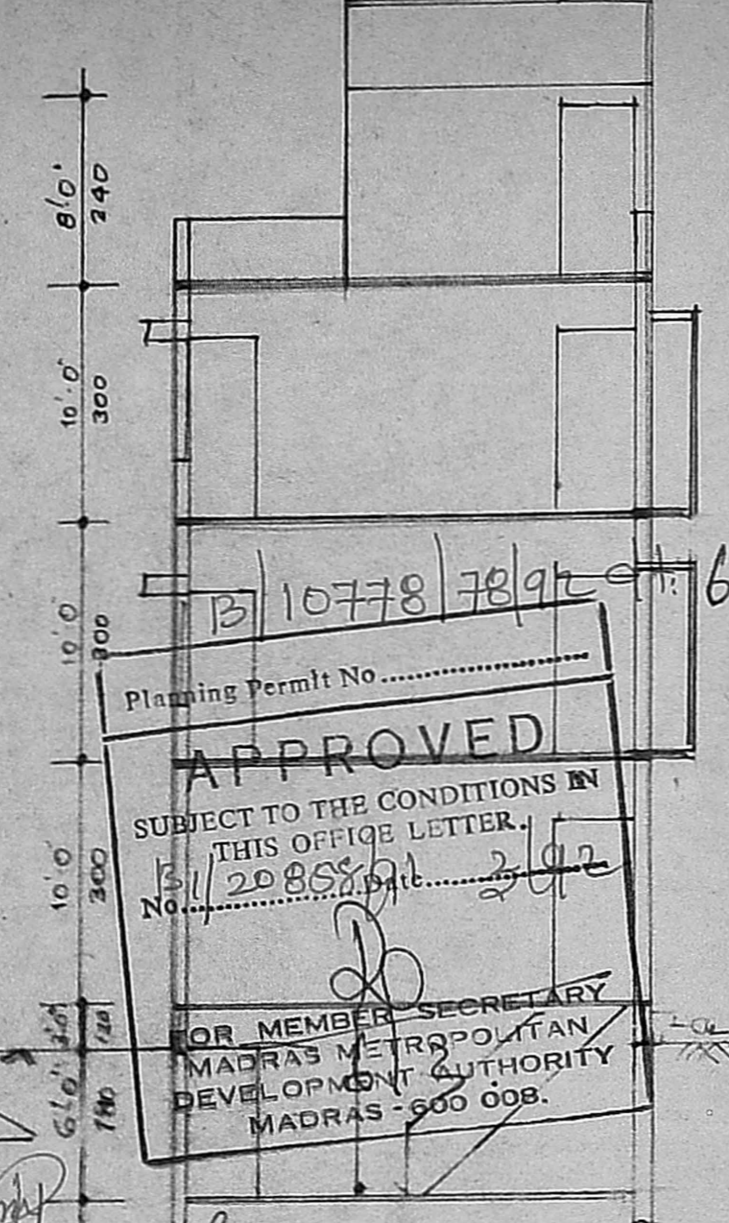

TYPICAL FLOOR FIRST & SECOND

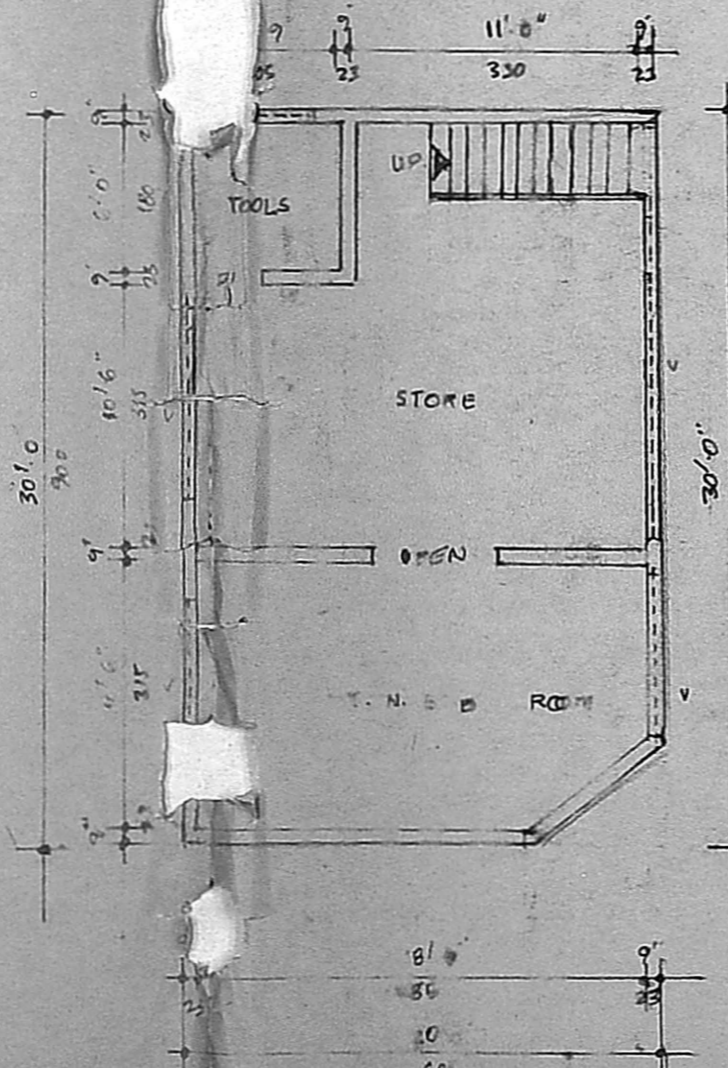

BASEMENT FLOOR PLAN

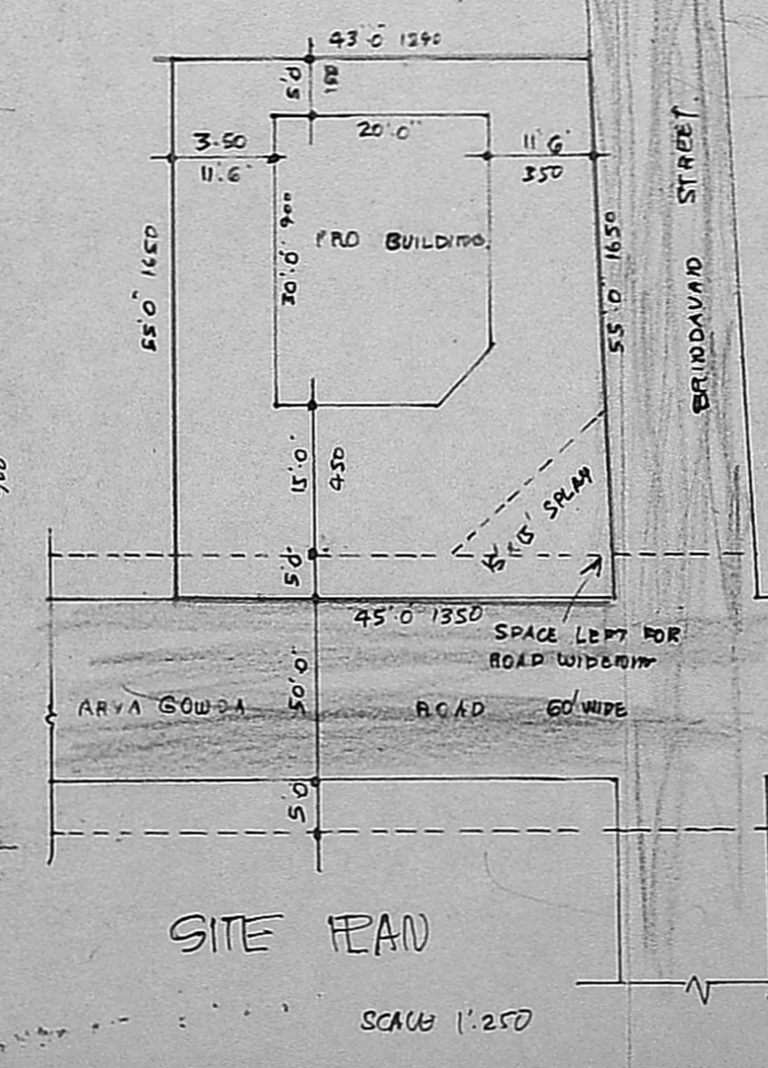

SITE PLAN SCALE 1:250

PLAN SHOWING THE PROPOSED CONSTRUCTION OF A SHOPS & OFFICE BUILDING AT DOOR NO 69 ARYA GOWDA ROAD (JN OF BRINDAVAN STREET) R.S. NO. 106/2 BLOCK 46 OF PULIYUR VILLAGE CORP. DN. NO. 115 MADRAS. 600033

OWNER

SCALE 1:100

I. G. Krishnamurthy Rao
 I. G. KRISHNAMURTHY RAO
 CIVIL ENGINEER
 CLASS I LICENSED SURVEYOR NO. 370
 CORPORATION OF MADRAS
 G-10, SANTI AVENUE
 11/12, LAKE VIEW ROAD, MADRAS-600033
 LICENSED SURVEYOR